

Р. Бажилин

Аккордеон в джазе. Популярные джазовые импровизации для аккордеона. Учебное пособие – М.: ИД Катанского, 2006. – 40 с.

ISBN 5-89608-037-9

В последние десятилетия среди музыкантов наметился большой интерес к джазовой музыке. Издаются различные сборники с джазовыми композициями для фортепиано, духовых инструментов, скрипки и гитары. Появились пособия, приобщающие юных музыкантов к джазовому языку, искусству импровизации. К сожалению, для аккордеона и баяна такой литературы пока мало.

Этот сборник внесет маленький вклад в решение этой проблемы и может быть открыт серию выпусков, посвященных композициям для аккордеона в джазовом жанре. В первом выпуске представлены произведения патриарха джазового аккордеона Арт Ван Дамма, а также композиции Аллана Музикини и Ричарда Гальяно, Сергея Тихонова и импровизация на тему "Мекки нож" Геннадия Шендерова.

Содержание:

1. Л.Харт, Р. Роджерс. "Голубая луна".....6 стр.
2. Г. Шендерёв. Импровизация на тему К. Вайля "Мекки-нож".....12 стр.
3. Ф. Марокко. "Попробуем на "десять".....20 стр.
4. А. Музикини, Р. Гальяно. "Песня для Джо".....25 стр.
5. С. Тихонов. "Опаздывающий экспресс".....30 стр.

Голубая луна

Аранжировка
АРТ ВАН ДАММАЛ. ХАРТ
Р. РОДЖЕРС

Moderately

f boldly

mp smoothly

f

8va-----

8va-----

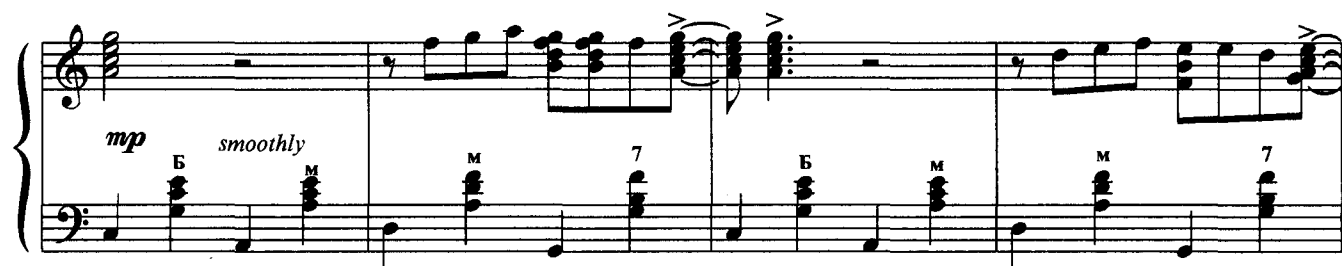

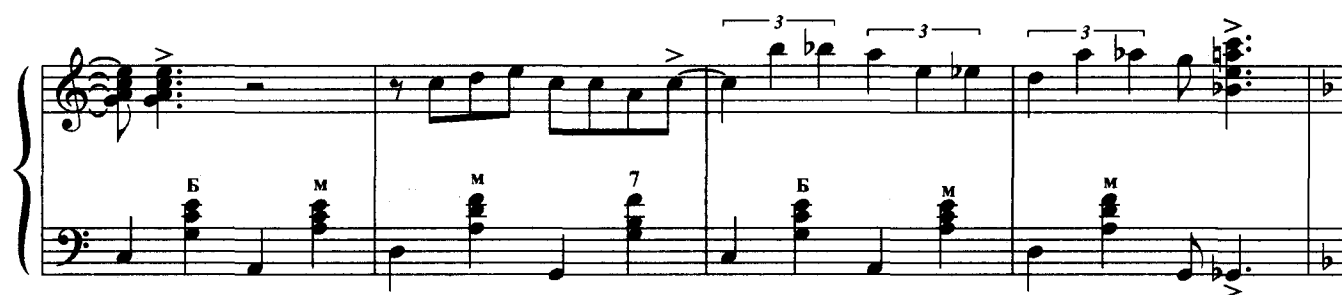

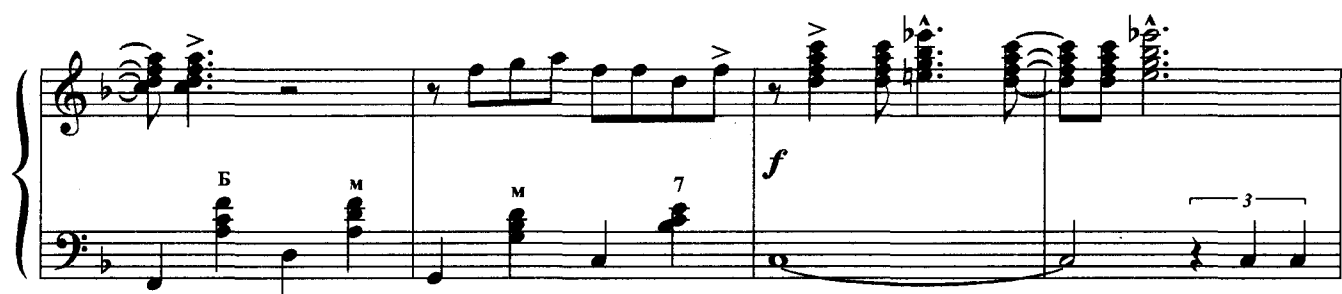

Импровизация на тему К. Вайля "Мекки нож"

Г. ШЕНДЕРЁВ

$\text{♩} = 112$

mf

Б

М

Б

М

Б

М

Б

М

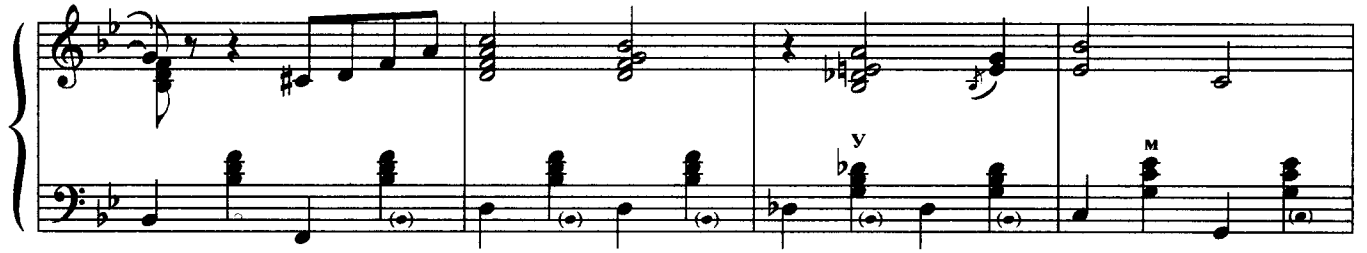

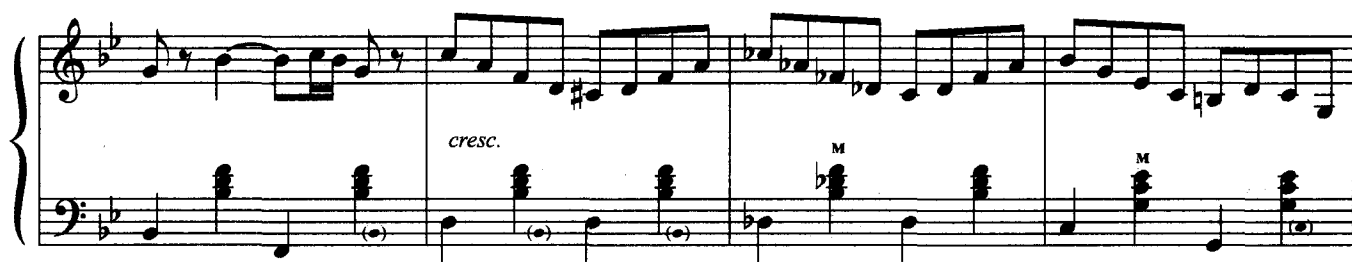
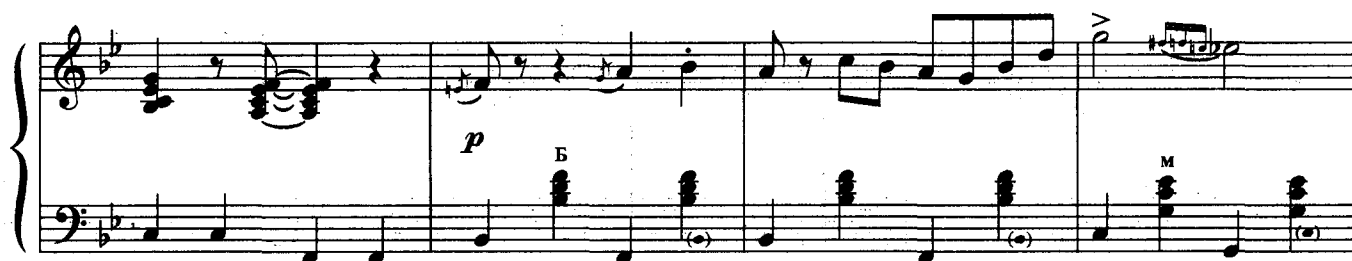

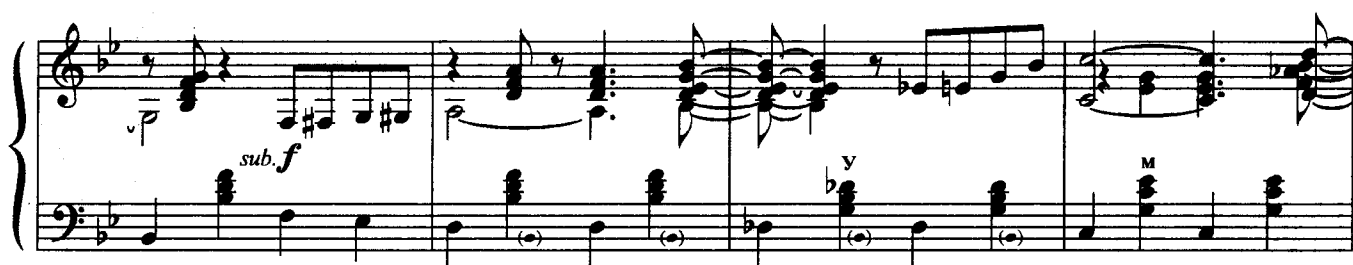
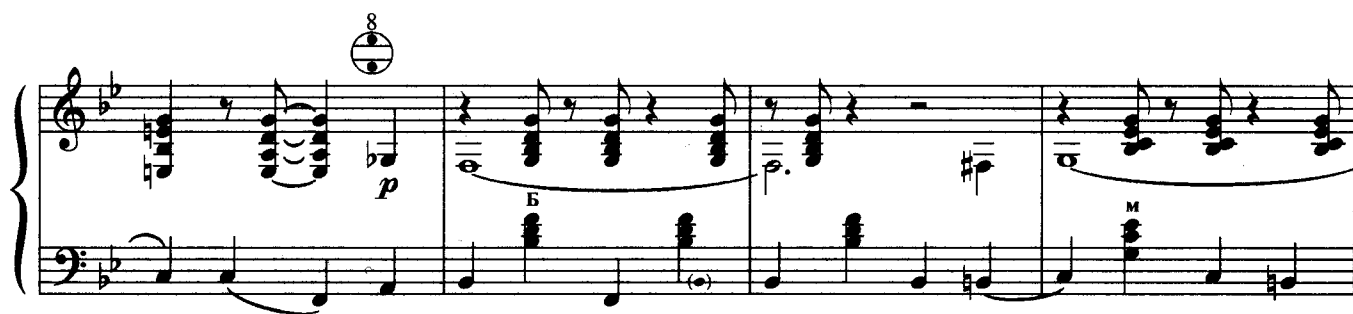

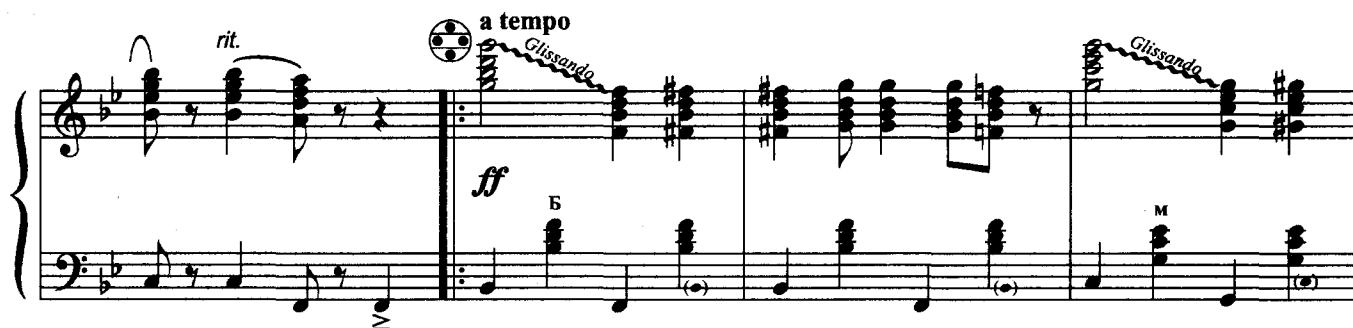

8

a tempo

f *p*

Б М

7 Б

8

mf

М М

7 Б

f

Б М

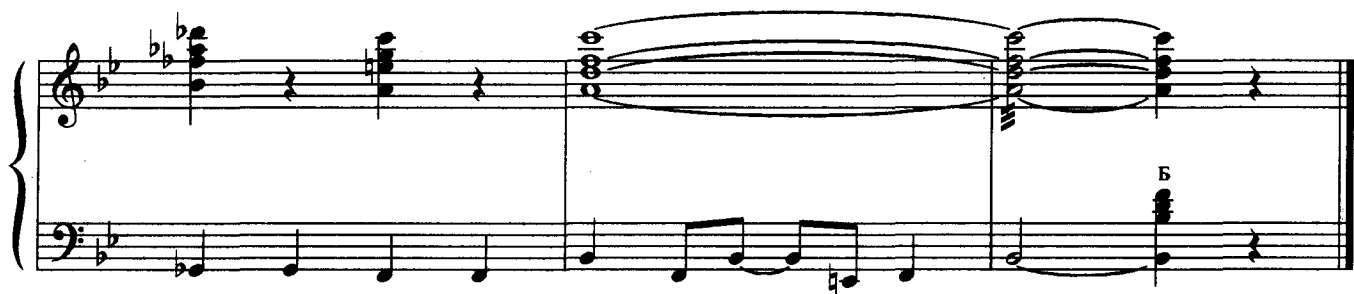
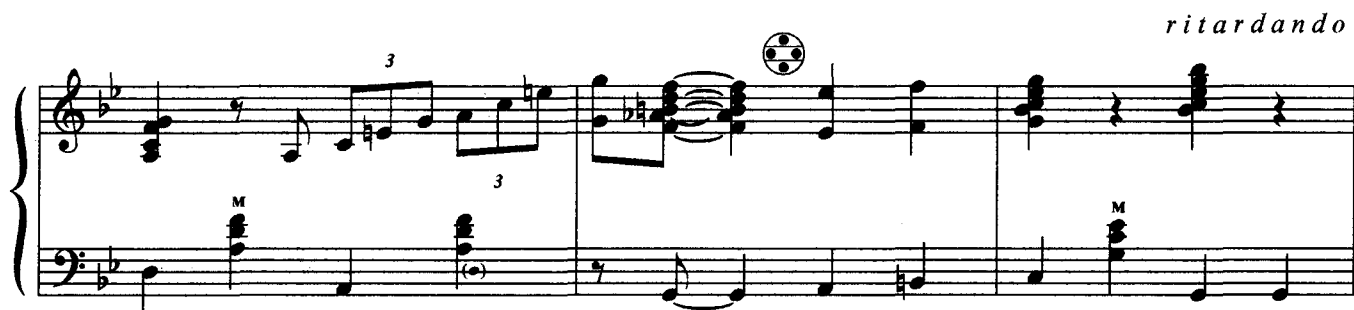

Попробуем на десять

Ф. МАРОККО

Allegro moderato

System 3: The right hand has a long note with a fermata. The left hand has chords marked *mp* and *f*. There are markings 'М' and '7' above some chords.

System 5: The right hand has a long note with a fermata. The left hand has chords marked *mp* and *crescendo*. There are markings 'М' and '7' above some chords.

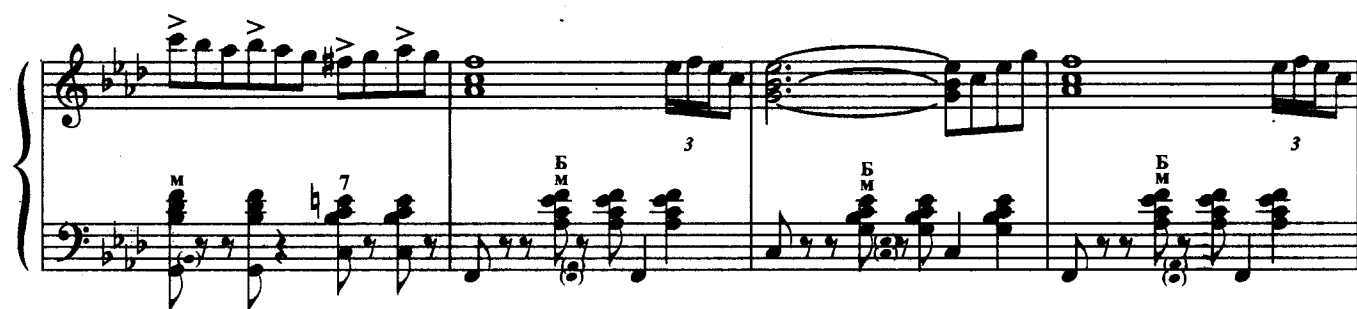
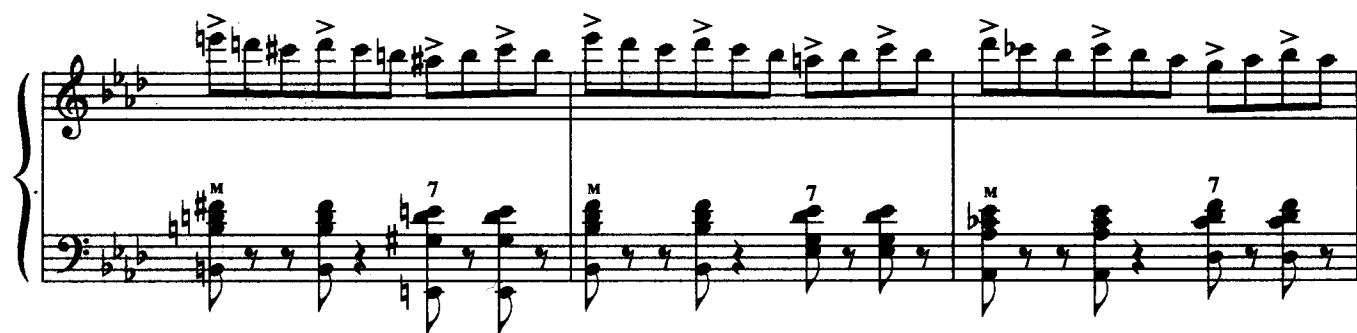

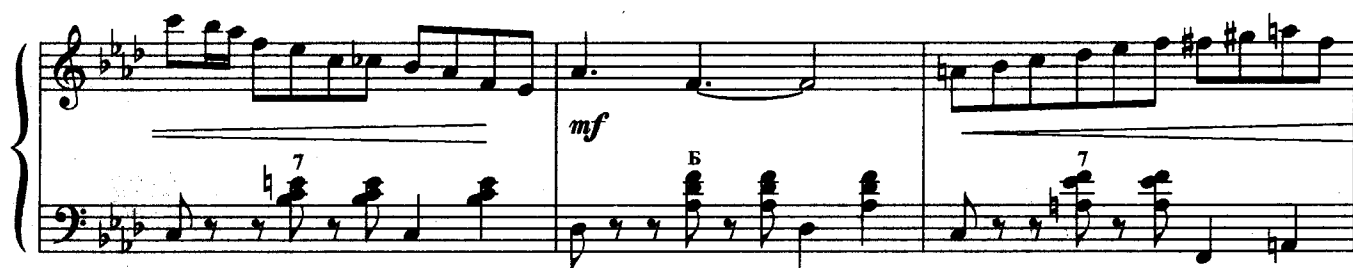
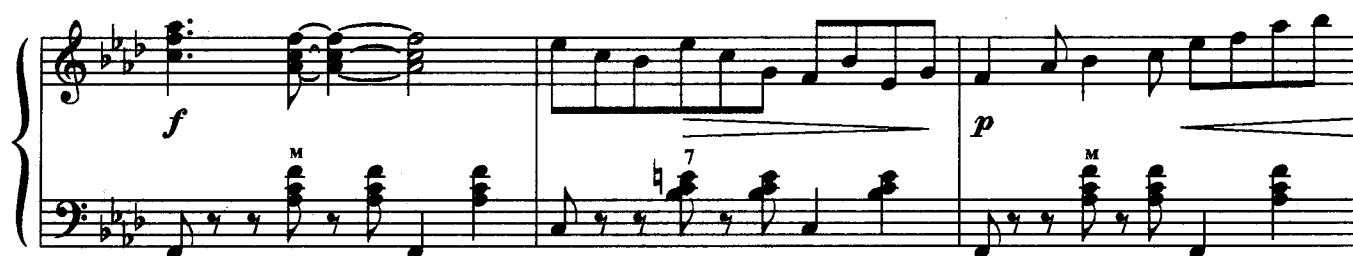

Песня для Джо

Tempo Bossa Nova

А. МУЗИКИНИ
Р. ГАЛЪЯНО

mf

mf

mf

mf

mf

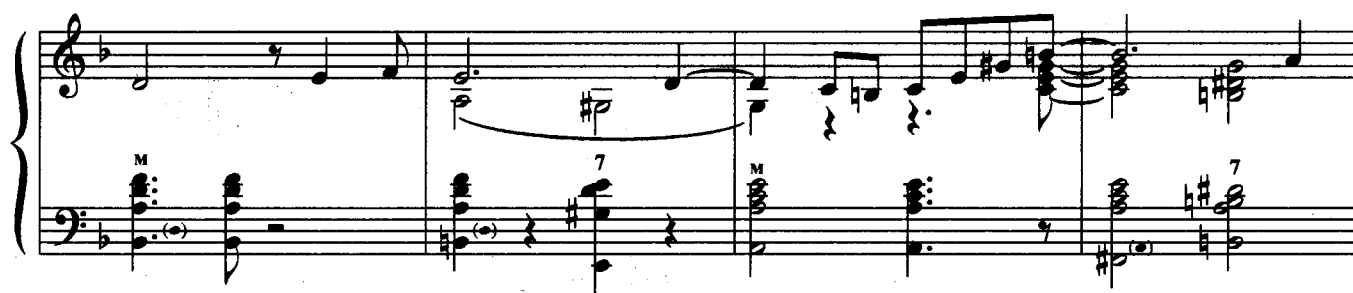

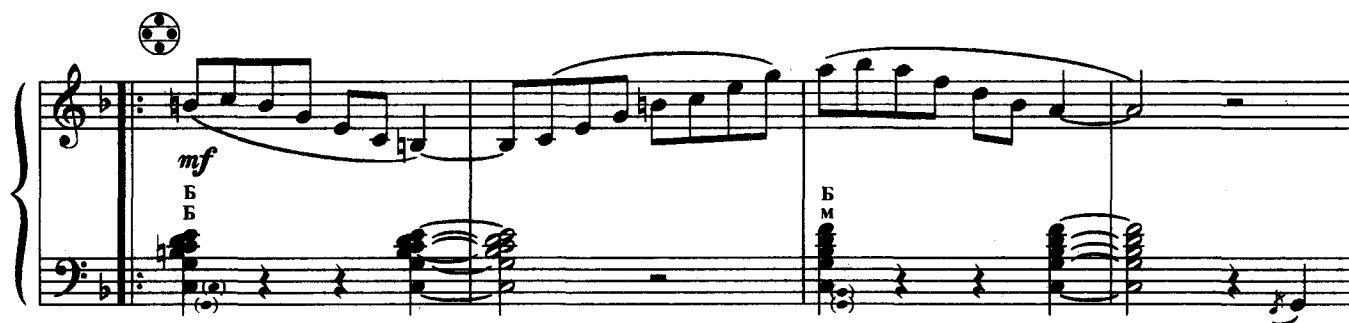

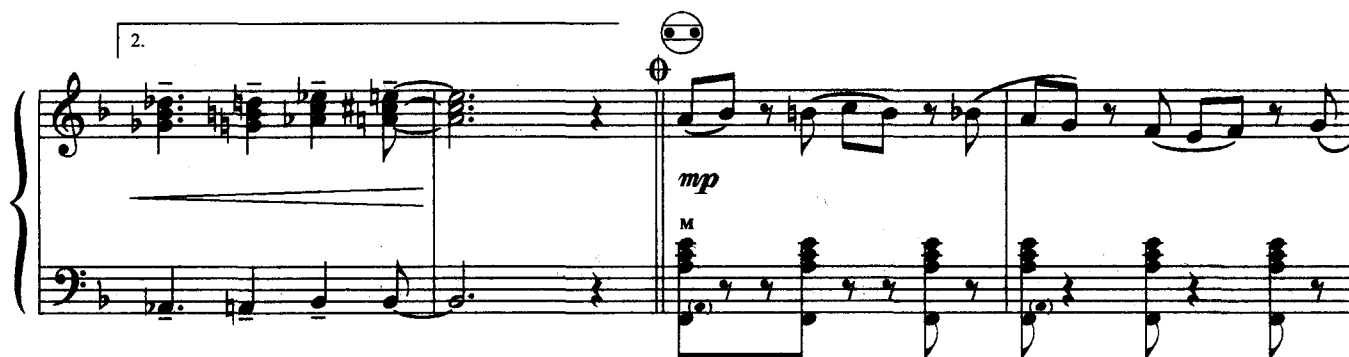

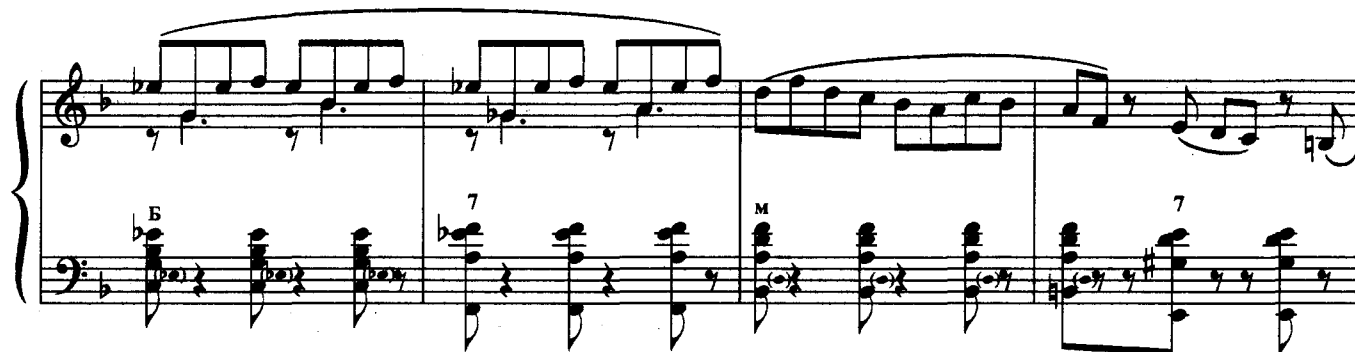
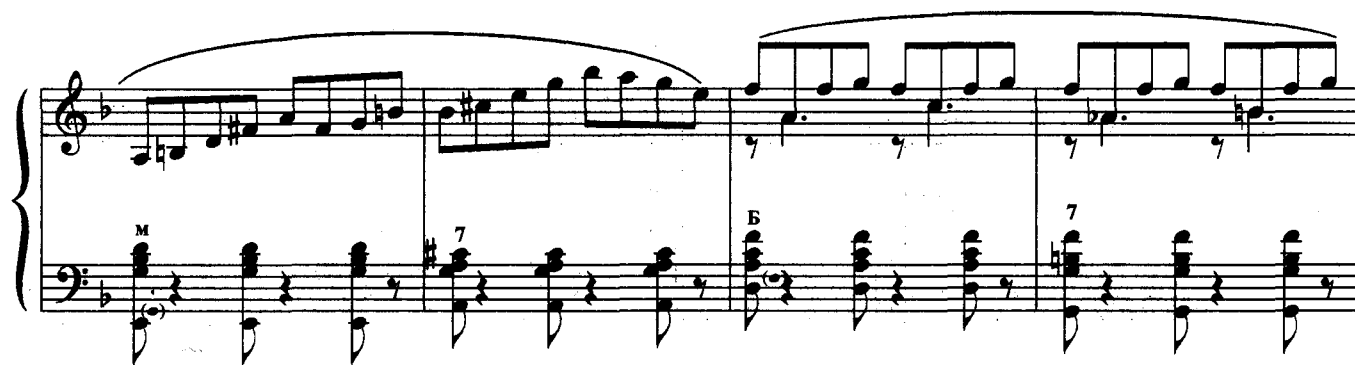
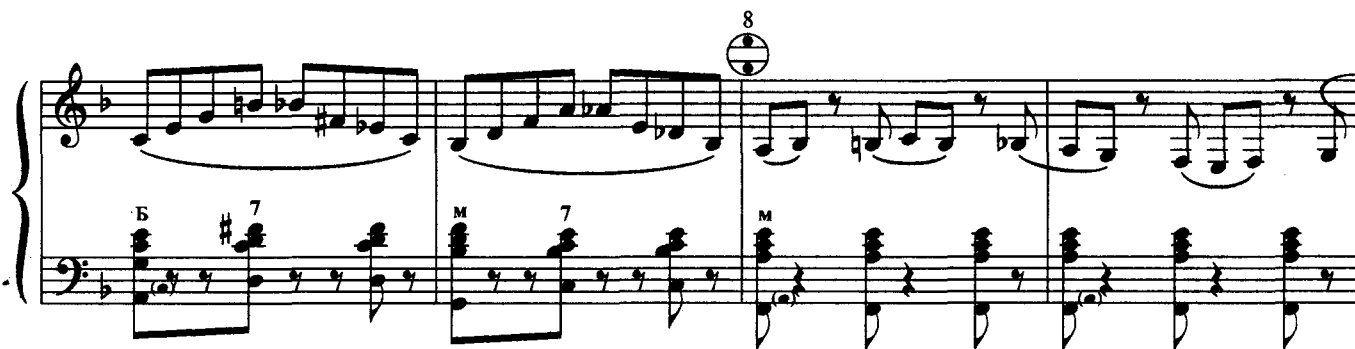
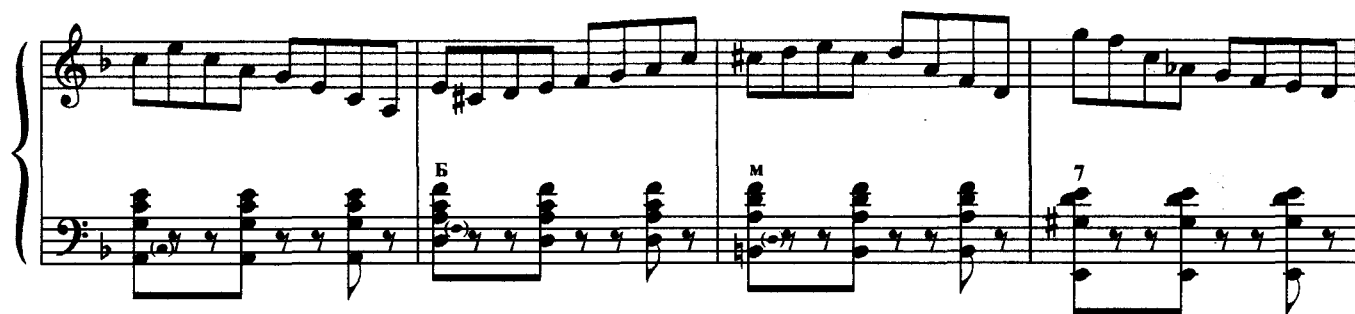

№ Опаздывающий экспресс

С. ТИХОНОВ

Moderato boogie tempo

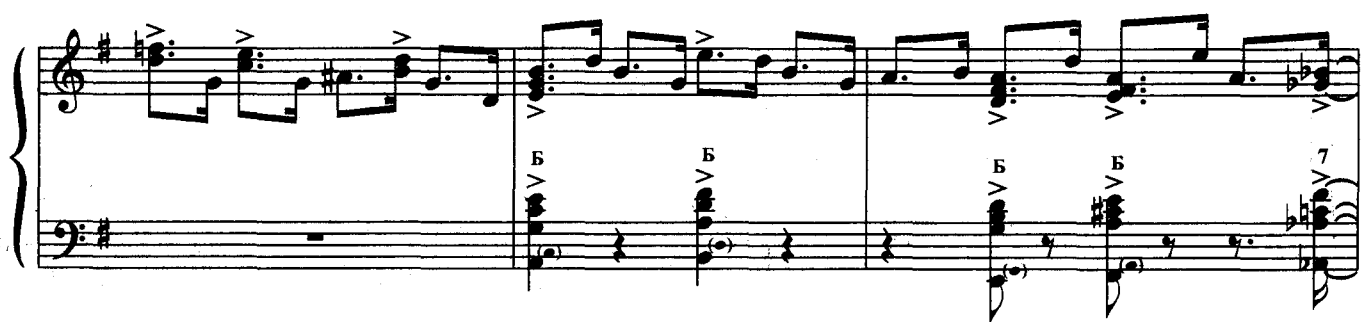
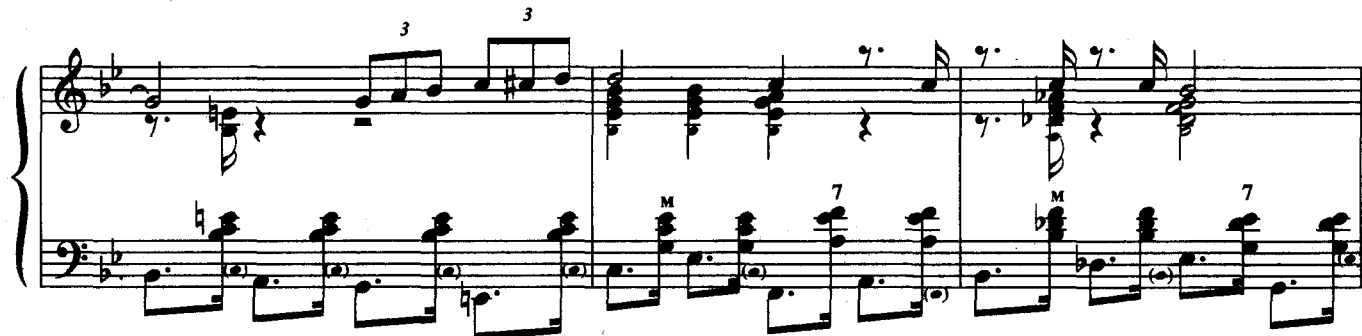
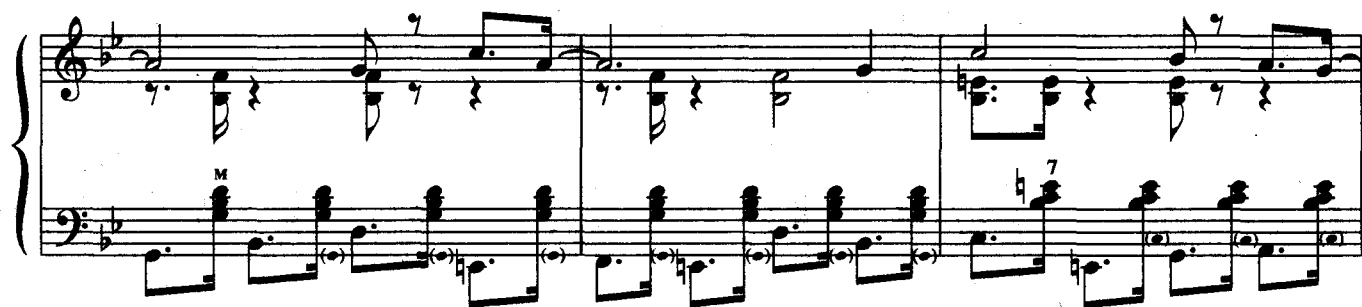
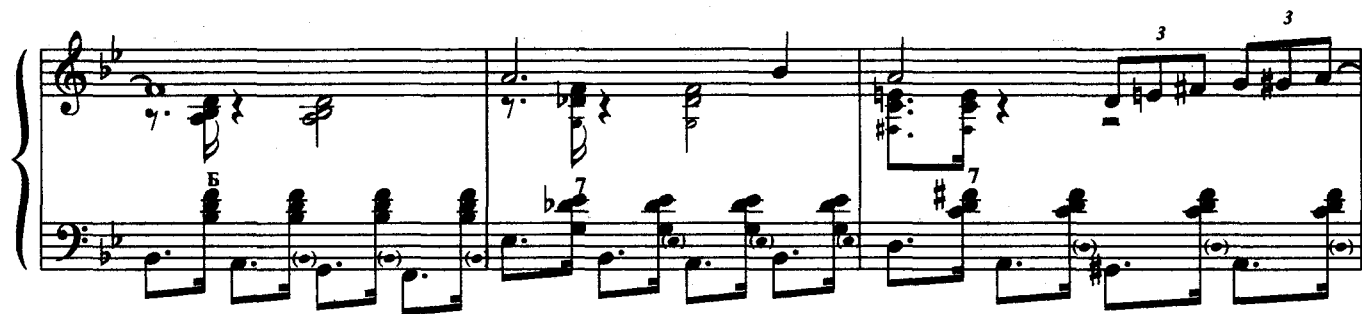

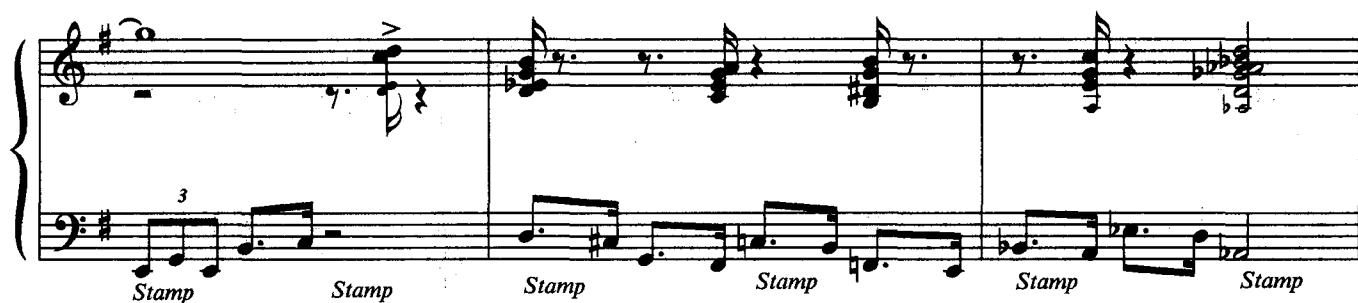

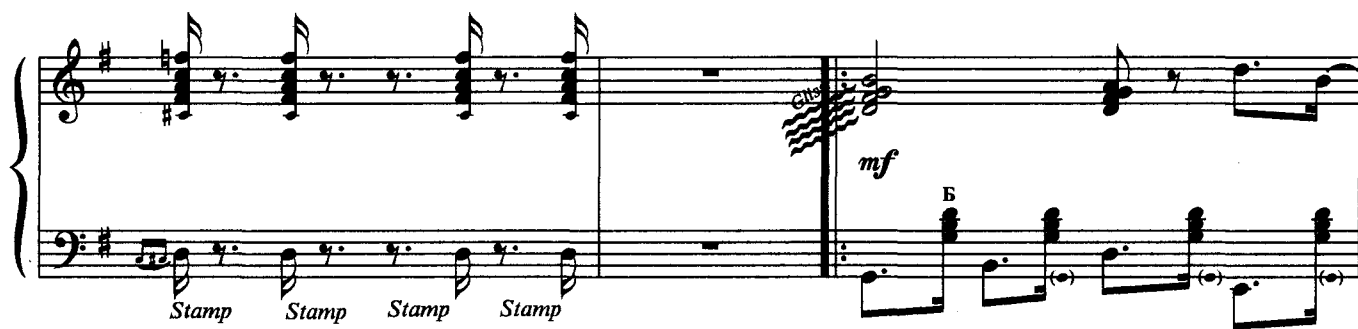

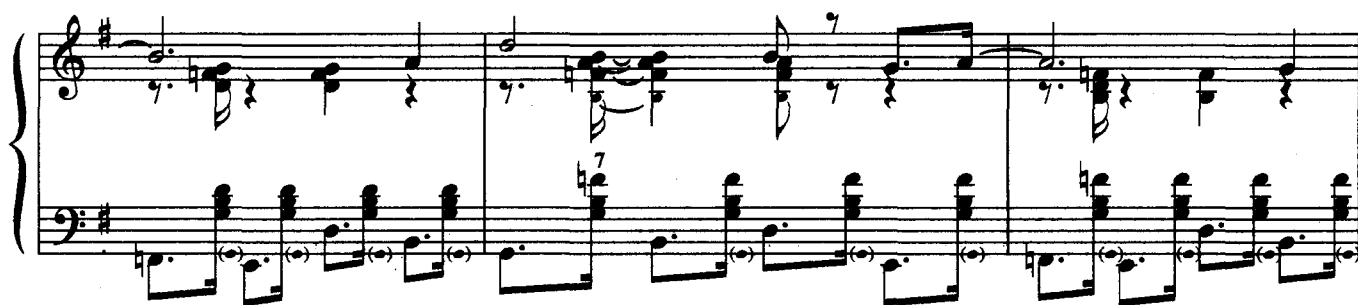

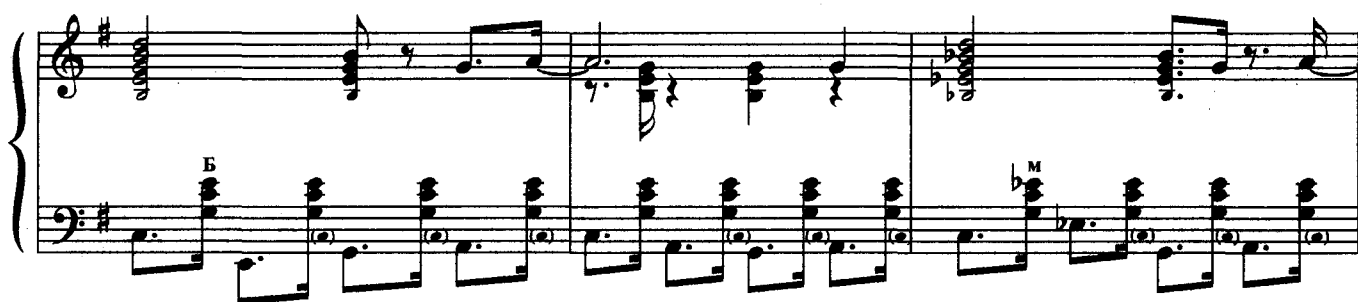

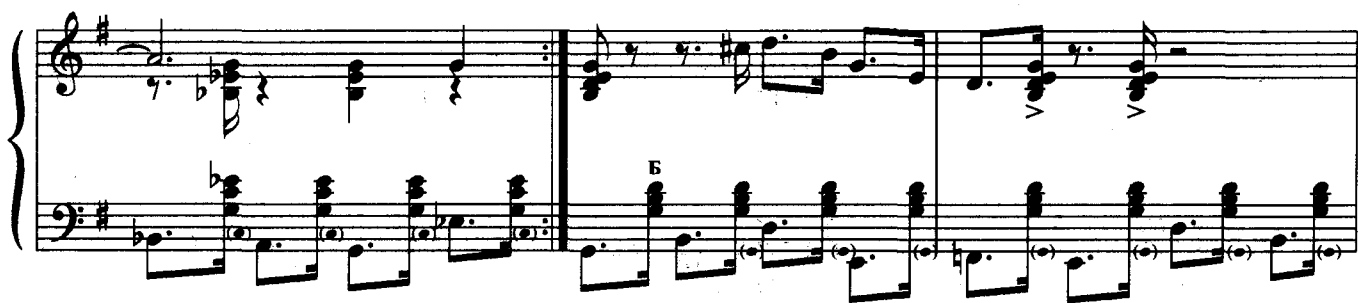

poco a poco cresc. *mf*

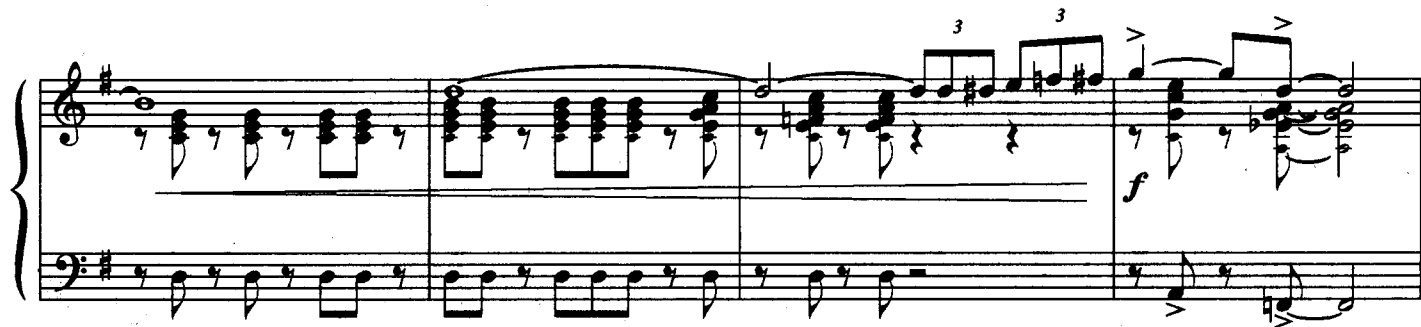

f

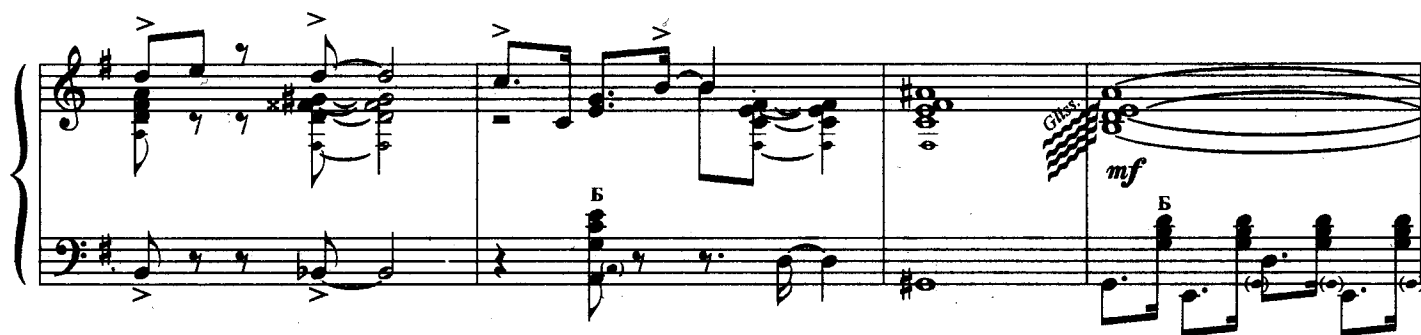

mf

p *perdendosi* *pp*